



2012 ARIZONA STATE VOLLEYBALL

Corinne Calabro, ASU Media Relations
O: 480-965-1237 | corinne.calabro@asu.edu



(0-0)



(0-0)



(0-0)



(0-0)

ASU at El Paso Sports Commission Invitational El Paso, Texas | Memorial Gym

Fri. Aug 24 | 5 p.m. vs. Idaho State
Sat. Aug 25 | 11 a.m. vs. Fresno State
Sat. Aug 25 | 7:30 p.m. vs. UTEP

The Sun Devils open the 2012 season at UTEP's El Paso Sports Commission Invitational on Aug. 24-25. After finishing the 2011 season with a win at home against Territorial Cup rival Arizona, ASU will be tested once again on the road, having a current 0-5 losing streak in away games dating back to Oct. 15, 2011, ASU's last win on the road coming at Colorado.

About the Tournament Field

The Sun Devils have over time combined won 25-2 sets against the three opponents ASU will face in El Paso. Against UTEP (17-1 sets), Fresno State (5-1 sets), Idaho State (3-0 sets).

About the Idaho State Series

The Sun Devils lead the series 1-0. The lone matchup occurred in

2009 in Tempe when ASU took the match 3-0. This is the second time ASU will play the Bengals under head coach Jason Watson.

About the Fresno State Series

Arizona State leads this series 2-0 with its first meeting dating back in 1982 (2-0) and its second occurring in 1992 (3-1).

About the UTEP Series

The Sun Devils are a spotless 7-0 against the Miners dating back to 1976. ASU has only lost one set to UTEP (3-1, 1977) since the two teams have met.

50-win Benchmark

Head coach Jason Watson is hunting down his 50th win as a Sun Devil, he currently has 48 after joining the maroon and gold

in 2008.

Who To Watch For

ASU returns five starters from the 2011 season in Erica Wilson (Sr., MB), Nora Tuioti-Mariner (So., OH), Shannan McCready (So., S), Alexis Pinson (Jr., MB) and Stephanie Preach at Libero (Jr.).

Look out for the freshman class to make an immediate break on the starting lineup. Mercedes Binns (MB) offers strength on the front line with her 6-2 frame. Both Whitney Follette (OH) and Macey Gardner (OH) bring junior national team experience that will help them vie for spots early on in the season.

Heading into the weekend the setter spot is a close race between

McCready and freshman Allison Palmer.

New Face on the Bench

Jason Watson announced the addition of assistant coach Mike Wall over the summer. The name might ring a bell as Wall previously coached with the Sun Devils from 2006-2008. No stranger to Watson's leadership, Wall also played collegiately at BYU - winning two National Championships in 1999 and 2001.

Pac-12 Standings | Preseason Poll 8/17/12

	Conference		Overall	
UCLA (10) 120	0-0	.000	0-0	.000
Stanford (2) 109	0-0	.000	0-0	.000
USC 96	0-0	.000	0-0	.000
Oregon 91	0-0	.000	0-0	.000
Washington 83	0-0	.000	0-0	.000
California 77	0-0	.000	0-0	.000
Arizona 56	0-0	.000	0-0	.000
Arizona State 43	0-0	.000	0-0	.000
Oregon State 41	0-0	.000	0-0	.000
Utah 39	0-0	.000	0-0	.000
Washington State 22	0-0	.000	0-0	.000
Colorado 15	0-0	.000	0-0	.000



TEAM RECORDS *season since 1973 (team match since 2011/Pac-12)

STATISTICS	Block Assists Season: 1990, 627 Team Match: 2011, 18.0 Match: 1988, 12 by Meidinger Digs Season: 1990, 2560 Team Match: 2011, 96 Match: 2006, 50 by Donahue Aces Season: 1984, 286 Team Match: 2011, 9 Match: 1984, 9 by Stahl	SUPERLATIVES	Conference Wins (since 1986 in Pac-10) High: 13, 1993, 1986 Low: 3, 2009, 2005 Conference Losses (since 1986 in Pac-10) High: 17, 2011 Low: 5, 1993, 1986 Games Played High: 47, 1982 Low: 17, 1974 Games Won High: 31, 1982 Games Lost Low: 0, 1973 Games Won (Home) High: Low: Games Won (Away) High: Low:	Conference Wins (since 1973) High: 13, 1975, 1986, 1993 Low: 2, 1985 Conference Losses (since 1973) High: 17, 2011 Low: 0, 1973 Longest Win Streak Season: 1986, 13 All-Americans Season: 2, 1986
-------------------	---	---------------------	--	--

2012 INDIVIDUAL GAME HIGHS AT A GLANCE

Player	Kills	Attack %	Assists	BS	BA	Digs	Aces
Binns							
Checkal							
Clause							
Follette							
Fontes							
Francis							
Gardner							
Jorgensen							
Katolik							
McCready							
Palmer							
Pinson							
Preach							
Terhune							
Teslevich							
Tuioti-Mariner							
Wilson							

QUICK FACTS

Location..... Tempe, Ariz.
 Founded 1885
 Enrollment..... 72,250
 Colors Maroon & Gold
 Joined Pac-12..... 1978-79
 President.....Dr. Michael Crow
 VP for Sun Devil Athletics... Steve Patterson
 SWA..... Dawn Rogers

Head Coach.....Jason Watson
 Career Record.....122-93
 Arizona State Record..... 48-75
 Assistant Coach..... Sammi Stuart
 Assistant Coach..... Linda Hampton
 Assistant Coach.....Mike Wall
 Volleyball Office Phone..... 480-965-7178

Stadium Wells Fargo Arena
 Capacity 10,734

Media Relations Director.....Doug Tammaro
 Office480-965-5799
 e-mail..... tammaro@asu.edu
 Fax 480-965-5408
 Volleyball SID..... Corinne Calabro
 Office480-965-1237
 e-mail..... corinne.calabro@asu.edu
 Cell316-519-4819
 Local Radio.....Blaze Radio
 Ticket Office 480-727-0000

Online www.thesundevils.com

 @SunDevilVB
 @SparkyArizonaSt

 Sun Devil Volleyball
 Arizona State Sun Devils

Record Holders

Kills
 Career: 1871, Christine Garner 1992-95
 Season: 599, Amanda Burbridge.....2000
 Match: 39, Amanda Burbridge10/20/00

Assists
 Career: 5180, Regina Stahl..... 1984-1987
 Season: 1452, Cheryl Anglin.....2000
 Match: 90, Regina Stahl..... 10/10/87

Total Blocks
 Career: 530, Tina Berg..... 1987-90
 Season: 260, Tina Berg 1990

Digs
 Career: 2385, Sydney Donahue 2004-07
 Season: 742, Sydney Donahue..... 2006
 Match: 50, Sydney Donahue..... 8/26/06

Service Aces
 Career: 178, Regina Stahl..... 1984-87
 Season: 65, Regina Stahl..... 1984
 Match: 9, Regina Stahl 9/7/84

2012 Roster

No.	Name	Pos	Height	Year	Hometown/Last School
24	Mercedes Binns	MB	6-2	FR	South Pasadena, Calif./South Pasadena
20	Jordy Checkal	Liberol/S	5-7	FR	San Diego, Calif./Point Loma
11	Sarah Clause	OH	6-0	SR	Gilbert, Ariz./Long Beach State
8	Whitney Follette	OH	6-2	FR	Edmonton, Canada/Paul Kane
13	Katie Fontes	Liberol	5-4	SO	Rocklin, Calif./St. Francis
14	Caitlyn Francis	Liberol	5-10	JR	Roseville, Calif./California
12	Macey Gardner	OH	6-0	FR	Gilbert, Ariz./Gilbert
17	Bethany Jorgensen	OH	5-11	JR	Tempe, Ariz./Corona del Sol
18	Julia Katolik	MB	6-4	SO	New Philadelphia, Greece
7	Shannan McCready	Setter	5-7	SO	Aiea, Hawaii/Punahou School
23	Allison Palmer	Setter	5-9	FR	Laguna, Calif./Laguna Beach
5	Alexis Pinson	MB	6-2	JR	Phoenix, Ariz./Xavier College Prep
6	Stephanie Preach	Liberol	5-8	JR	Phoenix, Ariz./Xavier College Prep
9	Kylee Terhune	OH	6-1	SO	Albuquerque, N.M./La Cueva
4	Jenny Teslevich	Liberol	5-9	JR	Phoenix, Ariz./Xavier College Prep
1	Nora Tuioti-Mariner	OH	6-1	SO	Corona, Calif./Corona
10	Erica Wilson	MB	6-0	SR	Oceanside, Calif./Fallbrook

Team Information

Letterwinners Returning/Lost.....12/5
 Starters Returning/Lost..... 4/3
 Newcomers 4
2011 RECAP
 Overall Record/Finish9-22
 Conference Record/Finish 5-17/10th
 Home Record..... 6-8
 Away Record..... 1-12
 Postseason.....n/a

2011 Trophy Case

COBRA Magazine Honorable Mention
 Erica Wilson

Pac-12 All-Freshman
 Honorable Mention: Nora Tuioti-Mariner

Pac-12 Players of the Week
Defensive: Stephanie Preach (Nov. 14)
Freshman: Nora Tuioti-Mariner (Nov. 14)

Pac-12 All-Academic
First Team: Caitlyn Francis (Murphy)
Second Team: Danica Mendivil
Honorable Mention: Ashley Kastl, Sonja Markanovich, Sarah McGaffin, Alexis Pinson, Stephanie Preach

HEAD COACH JASON WATSON



Career Record

122-93 (7 Years)

Record at Arizona State

48-75 (4 Years)

Record in the NCAA Postseason

3 appearances, 4-3
 at BYU 2007 3-1; 2006 1-1; 2005 0-1

WATSON YEAR-BY-YEAR

Season	School	Overall	Pct.	Conf.	Finish	Postseason
2011	ASU	9-22	.290	5-17	10th	
2010	ASU	13-18	.419	7-11	8th	
2009	ASU	13-17	.433	3-15	9th	
2008	ASU	13-18	.419	4-14	8th	
2007	BYU	24-8	.750	12-4	3rd	NCAA Regional
2006	BYU	25-6	.806	13-3	2nd	NCAA 1st Round
2005	BYU	25-4	.862	14-2	1st	NCAA 1st Round
ASU	4 Seasons	48-75	.390	19-57		
Totals	7 Seasons	122-93	.567	58-66		3 Appearances (4-3)

2012 Schedule

8/24	Idaho State	3 p.m.
8/25	Fresno State	9 a.m.
8/25	UTEP	5:30 p.m.
8/31	UC Irvine	10 a.m.
8/31	Colgate	7 p.m.
9/1	Loyola Marymount	3 p.m.
9/7	Wyoming	8 a.m.
9/7	Kansas	5:30 p.m.
9/8	College of Charleston	10 a.m.
9/14	Villanova	12 p.m.
9/14	UC Riverside	8 p.m.
9/15	Florida Atlantic	2:30 p.m.
9/15	Gonzaga	8 p.m.
9/18	Arizona	7 p.m.
9/21	Washington State	6 p.m.
9/28	California	6 p.m.
9/30	Stanford	6 p.m.
10/5	UCLA	5:30 p.m.
10/7	USC	4 p.m.
10/12	Colorado	6 p.m.
10/14	Utah	2 p.m.
10/19	Oregon State	8 p.m.
10/20	Oregon	7 p.m.
10/26	Stanford	7 p.m.
10/28	California	12 p.m.
11/2	USC	6 p.m.
11/3	UCLA	7 p.m.
11/8	Oregon State	7 p.m. MT
11/9	Oregon	8 p.m. MT
11/16	Utah	7 p.m. MT
11/18	Colorado	TBA
11/21	Washington	TBA
11/23	Arizona	TBA

All times PT unless noted

2011 Results

8/26	vs. Denver	W	3-0
8/27	vs. UW-Milwaukee	W	3-1
8/27	vs. San Jose State	L	3-1
9/2	vs. Iowa	L	3-1
9/2	@ #19 Iowa State	L	3-1
9/3	vs. Southern Miss	W	3-1
9/9	vs. Georgia Southern	W	3-1
9/10	vs. #19 USD	L	3-0
9/10	@ North Carolina	L	3-0
9/16	@ Oregon State	L	3-2
9/18	@ #16 Oregon	L	3-1
9/23	Washington State	L	3-2
9/25	#4 Washington	L	3-0
9/30	@ #6 Stanford	L	3-0
10/1	@ California	L	3-1
10/7	#2 UCLA	L	3-0
10/8	#5 USC	L	3-1
10/14	@ Utah	L	3-0
10/15	@ Colorado	W	3-0
10/21	#2 California	L	3-0
10/22	#5 Stanford	L	3-1
10/28	@ #10 Washington	L	3-2
10/29	@ Washington State	L	3-0
11/4	#20 Oregon	L	3-1
11/5	Oregon State	W	3-0
11/11	Colorado	W	3-1
11/12	Utah	W	3-2
11/18	@ #1 USC	L	3-1
11/20	@ #2 UCLA	L	3-0
11/22	@ Arizona	L	3-1
11/26	Arizona	W	3-1

Year-by-Year

Record (Since 1973)

Year	Conf.		Overall		Post.
	W-L	Fin.	W-L		
2011	5-17	10	9-22		
2010	7-11	t7	13-18		
2009	3-15	t9	13-17		
2008	4-14	8	13-18		
2007	7-11	7	15-16		
2006	7-11	t5	16-15	NCAA	
2005	3-15	8	8-20		
2004	5-13	t7	10-17		
2003	4-14	9	9-18		
2002	8-10	7	15-12	NCAA	
2001	5-13	7	10-16		
2000	9-9	t5	18-12	NCAA	
1999	10-8	5	14-13	NCAA	
1998	8-10	t5	11-14		
1997	4-14	8	13-16		
1996	4-14	8	9-15		
1995	11-7	t4	19-8	NCAA	
1994	11-7	4	18-10	NCAA	
1993	13-5	t2	20-8	NCAA	
1992	11-7	4	23-8	NCAA	
1991	8-10	6	14-12		
1990	8-10	6	19-16	NCAA	
1989	4-14	9	13-21		
1988	8-10	5	20-13	NCAA	
1987	9-9	7	16-15	NCAA	
1986	13-5	3	27-7	NCAA	
1985	2-6		22-13	NCAA	
1984	3-11		15-18		
1983	6-8		17-17	NCAA	
1982	8-6		31-16	NCAA	
1981	4-8		13-16	NCAA	
1980	4-8		24-17		
1979	4-8		13-9		
1978	9-4		13-7		
1977	8-4	t4	14-8		
1976	11-1	5	15-7		
1975	13-5		21-8		
1974	10-2		11-6	AIAW Champ	
1973	8-0	1	21-0	AIAW Champ	

2011 Arizona State Volleyball
Arizona State Combined Team Statistics (as of Nov 27, 2011)
All matches

Overall record: 9-22 Conf: 5-17 Home: 6-8 Away: 1-12 Neutral: 2-2

#	Player	sp	Attack				pct	Set		Serve			Dig		Blocking					points		
			k	k/s	e	ta		a	a/s	sa	se	sa/s	re	dig	dig/s	bs	ba	total	blk/s		be	bhe
21	McGaffin, Sarah	54	20	0.37	4	43	.372	556	10.30	6	24	0.11	0	105	1.94	2	13	15	0.28	2	2	34.5
10	Wilson, Erica	116	275	2.37	93	560	.325	10	0.09	21	40	0.18	2	80	0.69	5	80	85	0.73	16	2	341.0
5	Pinson, Alexis	51	72	1.41	30	173	.243	0	0.00	0	0	0.00	1	8	0.16	3	49	52	1.02	5	0	99.5
2	Markanovich, Sonja	69	89	1.29	42	209	.225	2	0.03	0	0	0.00	1	23	0.33	5	76	81	1.17	8	0	132.0
7	McCready, Shannan	64	9	0.14	4	29	.172	689	10.77	12	23	0.19	0	132	2.06	1	22	23	0.36	1	11	33.0
15	Kastl, Ashley	111	424	3.82	217	1331	.156	8	0.07	12	33	0.11	22	233	2.10	8	42	50	0.45	5	0	465.0
1	Tuioti-Mariner, Nora	103	259	2.51	136	878	.140	16	0.16	16	13	0.16	27	233	2.26	6	77	83	0.81	5	1	319.5
9	Terhune, Kylee	44	76	1.73	42	246	.138	3	0.07	0	0	0.00	0	11	0.25	3	17	20	0.45	1	0	87.5
16	Mendivil, Danica	69	178	2.58	99	640	.123	4	0.06	3	4	0.04	10	72	1.04	3	19	22	0.32	4	0	193.5
8	Bachynski, Malia	27	41	1.52	26	148	.101	0	0.00	1	1	0.04	0	5	0.19	0	23	23	0.85	1	0	53.5
11	Clause, Sarah	11	15	1.36	14	69	.014	0	0.00	0	2	0.00	2	10	0.91	0	2	2	0.18	0	0	16.0
6	Preach, Stephanie	116	2	0.02	2	22	.000	53	0.46	24	46	0.21	14	610	5.26	0	0	0	0.00	0	1	26.0
4	Teslevich, Jenny	54	0	0.00	0	0	.000	6	0.11	8	8	0.15	10	120	2.22	0	0	0	0.00	0	0	8.0
17	Jorgensen, Bethany	25	2	0.08	3	12	-.083	2	0.08	3	3	0.12	3	31	1.24	0	1	1	0.04	0	0	5.5
14	Murphy, Caitlyn	66	0	0.00	1	8	-.125	1	0.02	8	17	0.12	13	112	1.70	0	0	0	0.00	0	0	8.0
ARIZONA STATE		116	1462	12.60	713	4368	.171	1350	11.64	114	214	0.98	116	1785	15.39	36	421	246.5	2.12	48	17	1822.5
Opponents		116	1582	13.64	628	4278	.223	1482	12.78	116	211	1.00	114	1858	16.02	53	491	298.5	2.57	56	25	1996.5

**2011 Arizona State Volleyball
Arizona State Combined Team Statistics (as of Nov 27, 2011)
All matches**

Overall record: 9-22 Conf: 5-17 Home: 6-8 Away: 1-12 Neutral: 2-2

#	Player	sp	Attack				Set		Serve			re	Dig		Blocking					points		
			k	k/s	e	ta	pct	a	a/s	sa	se		sa/s	dig	dig/s	bs	ba	total	blk/s		be	bhe
21	McGaffin, Sarah	54	20	0.37	4	43	.372	556	10.30	6	24	0.11	0	105	1.94	2	13	15	0.28	2	2	34.5
10	Wilson, Erica	116	275	2.37	93	560	.325	10	0.09	21	40	0.18	2	80	0.69	5	80	85	0.73	16	2	341.0
5	Pinson, Alexis	51	72	1.41	30	173	.243	0	0.00	0	0	0.00	1	8	0.16	3	49	52	1.02	5	0	99.5
2	Markanovich, Sonja	69	89	1.29	42	209	.225	2	0.03	0	0	0.00	1	23	0.33	5	76	81	1.17	8	0	132.0
7	McCready, Shannan	64	9	0.14	4	29	.172	689	10.77	12	23	0.19	0	132	2.06	1	22	23	0.36	1	11	33.0
15	Kastl, Ashley	111	424	3.82	217	1331	.156	8	0.07	12	33	0.11	22	233	2.10	8	42	50	0.45	5	0	465.0
1	Tuioti-Mariner, Nora	103	259	2.51	136	878	.140	16	0.16	16	13	0.16	27	233	2.26	6	77	83	0.81	5	1	319.5
9	Terhune, Kylee	44	76	1.73	42	246	.138	3	0.07	0	0	0.00	0	11	0.25	3	17	20	0.45	1	0	87.5
16	Mendivil, Danica	69	178	2.58	99	640	.123	4	0.06	3	4	0.04	10	72	1.04	3	19	22	0.32	4	0	193.5
8	Bachynski, Malia	27	41	1.52	26	148	.101	0	0.00	1	1	0.04	0	5	0.19	0	23	23	0.85	1	0	53.5
11	Clause, Sarah	11	15	1.36	14	69	.014	0	0.00	0	2	0.00	2	10	0.91	0	2	2	0.18	0	0	16.0
6	Preach, Stephanie	116	2	0.02	2	22	.000	53	0.46	24	46	0.21	14	610	5.26	0	0	0	0.00	0	1	26.0
4	Teslevich, Jenny	54	0	0.00	0	0	.000	6	0.11	8	8	0.15	10	120	2.22	0	0	0	0.00	0	0	8.0
17	Jorgensen, Bethany	25	2	0.08	3	12	-.083	2	0.08	3	3	0.12	3	31	1.24	0	1	1	0.04	0	0	5.5
14	Murphy, Caitlyn	66	0	0.00	1	8	-.125	1	0.02	8	17	0.12	13	112	1.70	0	0	0	0.00	0	0	8.0
ARIZONA STATE		116	1462	12.60	713	4368	.171	1350	11.64	114	214	0.98	116	1785	15.39	36	421	246.5	2.12	48	17	1822.5
Opponents		116	1582	13.64	628	4278	.223	1482	12.78	116	211	1.00	114	1858	16.02	53	491	298.5	2.57	56	25	1996.5

Team Statistics	ASU	OPP	Date	Opponent	Score	Score by set	Att.
ATTACK			Aug 26	DENVER	w 3-0	25-14,25-12,25-23	794
Kills	1462	1582	Aug 27	UW-MILWAUKEE	w 3-1	27-29,25-23,25-21,25-22	371
Errors	713	628	Aug 27	SAN JOSE STATE	L 1-3	22-25,22-25,25-16,23-25	403
Total Attacks	4368	4278	Sept. 2	vs Iowa	L 1-3	25-21,24-26,21-25,22-25	212
Attack Pct	.171	.223	Sept. 2	at #19 Iowa State	L 1-3	16-25,18-25,25-19,17-25	1660
Kills/Set	12.6	13.6	Sept. 3	vs Southern Miss	w 3-1	25-14,12-25,25-21,25-17	0
SET			Sep 09	vs GSU	w 3-1	25-22,19-25,25-16,25-22	0
Assists	1350	1482	Sep 10	vs #19 USD	L 0-3	23-25,20-25,20-25	0
Assists/Set	11.6	12.8	Sep 10	at NC	L 0-3	15-25,10-25,20-25	1123
SERVE			*Sep 16	at Oregon State	L 2-3	19-25,25-21,25-19,16-25,14-16	767
Aces	114	116	*Sep 18	at #16 Oregon	L 1-3	12-25,25-22,20-25,23-25	1346
Errors	214	211	*Sep 23	WASHINGTON STATE	L 2-3	25-18,26-24,23-25,19-25,13-15	1073
Aces/Set	1.0	1.0	*Sep 25	#4 WASHINGTON	L 0-3	13-25,20-25,13-25	733
SERVE RECEPTIONS			*Sep 30	at #6 Stanford	L 0-3	17-25,19-25,18-25	2265
Errors	116	114	*Oct 01	at California	L 1-3	19-25,23-25,25-18,15-25	1023
Errors/Set	1.0	1.0	*Oct 07	#2 UCLA	L 0-3	15-25,21-25,17-25	1153
DEFENSE			*Oct 08	#5 USC	L 1-3	25-22,17-25,20-25,27-29	1463
Digs	1785	1858	*Oct 14	at Utah	L 0-3	23-25,15-25,20-25	442
Digs/Set	15.4	16.0	*Oct 15	at Colorado	w 3-0	25-23,25-23,25-23	643
BLOCKING			*Oct 21	#2 CALIFORNIA	L 0-3	22-25,20-25,24-26	1433
Block Solo	36	53	*Oct 22	#5 STANFORD	L 1-3	25-22,21-25,20-25,18-25	1793
Block Assist	421	491	*Oct 28	at #10 Washington	L 2-3	20-25,25-22,14-25,25-22,13-15	2217
Total Blocks	246.5	298.5	*Oct 29	at Washington State	L 0-3	22-25,17-25,20-25	433
Blocks/Set	2.1	2.6	*Nov 04	#20 OREGON	L 1-3	30-32,25-17,20-25,23-25	993
Block Errors	48	56	*Nov 05	OREGON STATE	w 3-0	25-23,25-17,25-10	623
Ball handling errors	17	25	*Nov 11	COLORADO	w 3-1	23-25,25-22,25-16,25-19	903
ATTENDANCE			*Nov 12	UTAH	w 3-2	28-26,22-25,19-25,25-17,15-13	803
Total	13961	16102	*Nov 18	at #1 USC	L 1-3	17-25,25-19,20-25,12-25	1009
Dates/Avg Per Date	14/997	13/1239	*Nov 20	at #2 UCLA	L 0-3	23-25,19-25,27-29	796
Neutral site #/Avg	4/53		*Nov 22	at Arizona	L 1-3	21-25,12-25,25-23,13-25	2378
Current win streak	1	-	*Nov 26	ARIZONA	w 3-1	20-25,25-20,25-22,25-23	1423
Home win streak	4	-					

Record in 3-set matches:3-9 • Record in 4-set matches:5-10 • Record in 5-set matches:1-3

**2011 Arizona State Volleyball
Arizona State Combined Team Statistics (as of Nov 27, 2011)
Conference matches**

Overall record: 5-17 Conf: 5-17 Home: 4-7 Away: 1-10 Neutral: 0-0

#	Player	sp	Attack				Set		Serve			Dig			Blocking					points		
			k	k/s	e	ta	pct	a	a/s	sa	se	sa/s	re	dig	dig/s	bs	ba	total	blk/s		be	bhe
10	Wilson, Erica	83	194	2.34	66	387	.331	9	0.11	12	28	0.14	2	54	0.65	4	48	52	0.63	11	1	234.0
5	Pinson, Alexis	25	37	1.48	18	83	.229	0	0.00	0	0	0.00	1	2	0.08	2	30	32	1.28	3	0	54.0
2	Markanovich, Sonja	60	79	1.32	39	182	.220	2	0.03	0	0	0.00	1	17	0.28	5	67	72	1.20	6	0	117.5
7	McCready, Shannan	61	9	0.15	4	26	.192	670	10.98	12	23	0.20	0	128	2.10	1	22	23	0.38	1	10	33.0
15	Kastl, Ashley	79	321	4.06	154	939	.178	6	0.08	8	22	0.10	17	172	2.18	3	30	33	0.42	2	0	347.0
21	McGaffin, Sarah	23	3	0.13	2	7	.143	236	10.26	4	14	0.17	0	33	1.43	1	5	6	0.26	0	0	10.5
1	Tuioti-Mariner, Nora	71	200	2.82	108	715	.129	9	0.13	6	8	0.08	23	152	2.14	5	53	58	0.82	3	1	237.5
9	Terhune, Kylee	42	71	1.69	41	238	.126	2	0.05	0	0	0.00	0	11	0.26	3	16	19	0.45	1	0	82.0
8	Bachynski, Malia	24	38	1.58	24	132	.106	0	0.00	1	1	0.04	0	4	0.17	0	18	18	0.75	1	0	48.0
16	Mendivil, Danica	36	84	2.33	53	323	.096	2	0.06	0	1	0.00	4	33	0.92	2	9	11	0.31	1	0	90.5
11	Clause, Sarah	8	12	1.50	8	53	.075	0	0.00	0	1	0.00	2	7	0.88	0	2	2	0.25	0	0	13.0
4	Teslevich, Jenny	51	0	0.00	0	0	.000	6	0.12	8	6	0.16	9	118	2.31	0	0	0	0.00	0	0	8.0
6	Preach, Stephanie	83	0	0.00	2	20	-.100	37	0.45	19	32	0.23	14	461	5.55	0	0	0	0.00	0	0	19.0
17	Jorgensen, Bethany	22	2	0.09	3	10	-.100	2	0.09	3	3	0.14	3	31	1.41	0	1	1	0.05	0	0	5.5
14	Murphy, Caitlyn	48	0	0.00	1	8	-.125	1	0.02	5	10	0.10	10	83	1.73	0	0	0	0.00	0	0	5.0
ARIZONA STATE		83	1050	12.65	523	3123	.169	982	11.83	78	149	0.94	93	1306	15.73	26	301	176.5	2.13	29	12	1304.5
Opponents		83	1131	13.63	434	3053	.228	1060	12.77	93	145	1.12	78	1313	15.82	41	359	220.5	2.66	39	15	1444.5

Team Statistics	ASU	OPP	Date	Opponent	Score	Score by set	Att.
ATTACK			*Sep 16	at Oregon State	L 2-3	19-25,25-21,25-19,16-25,14-16	767
Kills	1050	1131	*Sep 18	at #16 Oregon	L 1-3	12-25,25-22,20-25,23-25	1346
Errors	523	434	*Sep 23	WASHINGTON STATE	L 2-3	25-18,26-24,23-25,19-25,13-15	1073
Total Attacks	3123	3053	*Sep 25	#4 WASHINGTON	L 0-3	13-25,20-25,13-25	733
Attack Pct	.169	.228	*Sep 30	at #6 Stanford	L 0-3	17-25,19-25,18-25	2265
Kills/Set	12.7	13.6	*Oct 01	at California	L 1-3	19-25,23-25,25-18,15-25	1023
SET			*Oct 07	#2 UCLA	L 0-3	15-25,21-25,17-25	1153
Assists	982	1060	*Oct 08	#5 USC	L 1-3	25-22,17-25,20-25,27-29	1463
Assists/Set	11.8	12.8	*Oct 14	at Utah	L 0-3	23-25,15-25,20-25	442
SERVE			*Oct 15	at Colorado	w 3-0	25-23,25-23,25-23	643
Aces	78	93	*Oct 21	#2 CALIFORNIA	L 0-3	22-25,20-25,24-26	1433
Errors	149	145	*Oct 22	#5 STANFORD	L 1-3	25-22,21-25,20-25,18-25	1793
Aces/Set	0.9	1.1	*Oct 28	at #10 Washington	L 2-3	20-25,25-22,14-25,25-22,13-15	2217
SERVE RECEPTIONS			*Oct 29	at Washington State	L 0-3	22-25,17-25,20-25	433
Errors	93	78	*Nov 04	#20 OREGON	L 1-3	30-32,25-17,20-25,23-25	993
Errors/Set	1.1	0.9	*Nov 05	OREGON STATE	w 3-0	25-23,25-17,25-10	623
DEFENSE			*Nov 11	COLORADO	w 3-1	23-25,25-22,25-16,25-19	903
Digs	1306	1313	*Nov 12	UTAH	w 3-2	28-26,22-25,19-25,25-17,15-13	803
Digs/Set	15.7	15.8	*Nov 18	at #1 USC	L 1-3	17-25,25-19,20-25,12-25	1009
BLOCKING			*Nov 20	at #2 UCLA	L 0-3	23-25,19-25,27-29	796
Block Solo	26	41	*Nov 22	at Arizona	L 1-3	21-25,12-25,25-23,13-25	2378
Block Assist	301	359	*Nov 26	ARIZONA	w 3-1	20-25,25-20,25-22,25-23	1423
Total Blocks	176.5	220.5					
Blocks/Set	2.1	2.7					
Block Errors	29	39					
Ball handling errors	12	15					
ATTENDANCE							
Total	12393	13319					
Dates/Avg Per Date	11/1127	11/1211					
Neutral site #/Avg	0/0						
Current win streak	1	-					
Home win streak	4	-					

Record in 3-set matches:2-7 • Record in 4-set matches:2-7 • Record in 5-set matches:1-3



JASON WATSON YEAR-BY-YEAR SUN DEVIL RECORDS

Season	School	Overall	Pct.	Conf.	Finish
2011	ASU	9-22	.290	5-17	10th
2010	ASU	13-18	.419	7-11	8th
2009	ASU	13-17	.433	3-15	9th
2008	ASU	13-18	.419	4-14	8th
ASU	4 Seasons	48-75	.390	19-57	



WATSON IN THE POSTSEASON

At BYU

2007 3-1

2006 1-1

2005 0-1

3 appearances, 4-3

WATSON IN THE POSTSEASON

2007 (At BYU)

First and Second Rounds, Seattle, Wash. (Washington)

Nov. 30 vs. Ole Miss; W 3-0 (30-27, 30-21, 30-24)

Dec. 1 at No. 6 Washington; W 3-2 (30-28, 28-30, 25-30, 30-22, 15-13)

Regionals, University Park, Pa. (Penn State)

Dec. 7 vs. No. 16 Middle Tennessee; W 3-0 (30-28, 30-22, 34-32)

Dec. 8 at No. 1 Penn State; L 3-0 (23-30; 15-30; 18-30)

2006 (At BYU)

First and Second Rounds, Los Angeles, Calif. (USC)

Nov. 30 vs. UC Santa Barbara; W 3-2 (27-30; 30-32; 30-27; 30-21; 15-12)

Dec. 1 at No. 6 USC; L 3-0 (25-30; 37-39; 19-30)

2005 (At BYU)

First and Second Rounds, Los Angeles, Calif. (USC)

Dec. 2 vs. Pepperdine; L 3-1 (24-30, 28-30, 30-24, 28-30)

- Named the head coach in 2008, the sixth in program history
- In 2010, ASU upset three ranked opponents: 10/15/10 vs. No. 5 USC (3-1); 10/16/10 vs. No. 10 UCLA (3-1); 11/24/10 vs. No. 2 Cal (3-2).
- In 2009, the Sun Devil squad opened with an 11-3 record, the best start in program history since 1992 when the Sun Devils advanced to a program-best Sweet Sixteen appearance.
- Watson's 2010 recruiting class was in the top-25.
- Watson traveled to Tempe after three stellar seasons as head coach of the Brigham Young University women's volleyball program.
- At BYU, he compiled a 74-18 (.804) overall record while leading them to three-straight NCAA Tournament appearances.
- In only his first season as head coach, he was named the Mountain West Conference Coach of the Year after leading his team to a 25-4 record, the program's best record since 1998.
- In addition to leading BYU to the MWC regular-season title, Watson also helped lead them back to the NCAA Tournament as well.
- In 2007, he led the Cougars to a 24-8 overall record and finish in NCAA Regional Final (Elite 8) as well as a final national ranking of 12th and at one point in the season as high a rank as ninth.
- Watson's teams have been ranked as high as eighth on RPI.
- Prior to his head-coaching debut at BYU in 2005, Watson had amassed 11 years as an assistant coach at four universities.
- Had an All-American playing career at BYU from 1990-1994, where he was a four-year starter and two-time captain.
- Watson coached for two years under his former coach, Carl McGown before beginning his career in women's volleyball with extremely successful stints at Kansas State, Arkansas State and Montana State.
- Graduated from BYU in 1995 with a degree in physical education and sports business management after leaving his native home of Homebush, Australia.
- He and his wife, Larissa, have three children; two sons and a daughter.

NUMERICAL QUICK ROSTER

#	Name	Pos.	Height	Cl.
1	Nora Tuioti-Mariner	OH	6-1	SO
4	Jenny Teslevich	Libero	5-9	JR
5	Alexis Pinson	MB	6-2	JR
6	Stephanie Preach	Libero	5-8	JR
7	Shannan McCready	S	5-7	SO
8	Whitney Follette	OH	6-2	FR
9	Kylee Terhune	OH	6-1	SO
10	Erica Wilson	MB	6-0	SR
11	Sarah Clause	OH	6-0	SR
12	Macey Gardner	OH	6-0	FR
13	Katie Fontes	Libero	5-4	SO
14	Caitlyn Francis	Libero	5-10	JR
17	Bethany Jorgensen	OH	5-11	JR
18	Julia Katolik	MB	6-4	SO
20	Jordy Checkal	Lib/S	5-7	FR
23	Allison Palmer	S	5-9	FR
24	Mercedes Binns	MB	6-2	FR



24 | Mercedes Binns
MB | 6-2 | Fr.



20 | Jordy Checkal
L/S | 5-7 | Fr.



11 | Sarah Clause
OH | 6-0 | Sr.



8 | Whitney Follette
OH | 6-2 | Fr.



13 | Katie Fontes
L | 5-4 | So.



14 | Caitlyn Francis
L | 5-10 | Jr.



12 | Macey Gardner
OH | 6-0 | Fr.

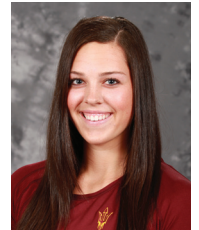

17 | Bethany Jorgensen
OH | 5-11 | Jr.

ALPHABETICAL QUICK ROSTER

#	Name	Pos.	Height	Cl.
24	Mercedes Binns	MB	6-2	FR
20	Jordy Checkal	Lib/S	5-7	FR
11	Sarah Clause	OH	6-0	SR
8	Whitney Follette	OH	6-2	FR
13	Katie Fontes	Libero	5-4	SO
14	Caitlyn Francis	Libero	5-10	JR
12	Macey Gardner	OH	6-0	FR
17	Bethany Jorgensen	OH	5-11	JR
18	Julia Katolik	MB	6-4	SO
7	Shannan McCready	S	5-7	SO
23	Allison Palmer	S	5-9	FR
5	Alexis Pinson	MB	6-2	JR
6	Stephanie Preach	Libero	5-8	JR
9	Kylee Terhune	OH	6-1	SO
4	Jenny Teslevich	Libero	5-9	JR
1	Nora Tuioti-Mariner	OH	6-1	SO
10	Erica Wilson	MB	6-0	SR



18 | Julia Katolik
MB | 6-4 | So.



7 | Shannan McCready
S | 5-7 | So.



23 | Allison Palmer
S | 5-9 | Fr.



5 | Alexis Pinson
MB | 6-2 | Jr.

Volleyball Information

Head Coach	Jason Watson
ASU Record	324-79 (6 Years)
Associate Coaches	Sammie Stuart
	Linda Hampton-Keith
	Mike Wall



6 | Stephanie Preach
L | 5-8 | Jr.



9 | Kylee Terhune
OH | 6-1 | So.



4 | Jenny Teslevich
L | 5-9 | Jr.



1 | Nora Tuioti-Mariner
OH | 6-1 | So.

2011 Team Information

Overall Record	9-22
Pac-12 Record	5-17
Pac-12 Final Standing	10th
Home Record	6-8
Away Record	1-12
Letterwinners Returning/Lost	12/5
Starters Returning/Lost	4/3
Newcomers	4



10 | Erica Wilson
MB | 6-0 | Sr.



Sammie Stuart
Assistant Coach



Linda Hampton-Keith
Assistant Coach



Mike Wall
Assistant Coach

ARIZONA STATE VOLLEYBALL 2012 ROSTER

NUMERICAL ROSTER

No.	Name	Pos	Height	Year	Hometown/Last School
1	Nora Tuioti-Mariner	OH	6-1	SO	Corona, Calif./Corona
4	Jenny Teslevich	Libero	5-9	JR	Phoenix, Ariz./Xavier College Prep
5	Alexis Pinson	MB	6-2	JR	Phoenix, Ariz./ Xavier College Prep
6	Stephanie Preach	Libero	5-8	JR	Phoenix, Ariz./ Xavier College Prep
7	Shannan McCready	Setter	5-7	SO	Aiea, Hawaii/Punahou School
8	Whitney Follette	OH	6-2	FR	Edmonton, Canada/Paul Kane
9	Kylee Terhune	OH	6-1	SO	Albuquerque, N.M./La Cueva
10	Erica Wilson	OH	6-0	SR	Oceanside, Calif./Fallbrook
11	Sarah Clause	OH	6-0	SR	Gilbert, Ariz./Long Beach State
12	Macey Gardner	OH	6-0	FR	Gilbert, Ariz./Gilbert
13	Katie Fontes	Libero	5-4	SO	Rocklin, Calif./St. Francis
14	Caitlyn Francis	Libero	5-10	JR	Roseville, Calif./California
17	Bethany Jorgensen	OH	5-11	JR	Tempe, Ariz./Corona del Sol
18	Julia Katolik	MB	6-4	SO	Athens, Greece/Third High School of New Philadelphia
20	Jordy Checkal	Libero/S	5-7	FR	San Diego, Calif./Point Loma
23	Allison Palmer	Setter	5-9	FR	Laguna, Calif./Laguna Beach
24	Mercedes Binns	MB	6-2	FR	South Pasadena, Calif./South Pasadena

ALPHABETICAL ROSTER

No.	Name	Pos	B/T	Year	Hometown/Last School
24	Mercedes Binns	MB	6-2	FR	South Pasadena, Calif./South Pasadena
20	Jordy Checkal	Libero/S	5-7	FR	San Diego, Calif./Point Loma
11	Sarah Clause	OH	6-0	SR	Gilbert, Ariz./Long Beach State
8	Whitney Follette	OH	6-2	FR	Edmonton, Canada/Paul Kane
13	Katie Fontes	Libero	5-4	SO	Rocklin, Calif./St. Francis
14	Caitlyn Francis	Libero	5-10	JR	Roseville, Calif./California
12	Macey Gardner	OH	6-0	FR	Gilbert, Ariz./Gilbert
17	Bethany Jorgensen	OH	5-11	JR	Tempe, Ariz./Corona del Sol
18	Julia Katolik	MB	6-4	SO	Athens, Greece/Third High School of New Philadelphia
7	Shannan McCready	Setter	5-7	SO	Aiea, Hawaii/Punahou School
23	Allison Palmer	Setter	5-9	FR	Laguna, Calif./Laguna Beach
5	Alexis Pinson	MB	6-2	JR	Phoenix, Ariz./ Xavier College Prep
6	Stephanie Preach	Libero	5-8	JR	Phoenix, Ariz./ Xavier College Prep
9	Kylee Terhune	OH	6-1	SO	Albuquerque, N.M./La Cueva
4	Jenny Teslevich	Libero	5-9	JR	Phoenix, Ariz./Xavier College Prep
1	Nora Tuioti-Mariner	OH	6-1	SO	Corona, Calif./Corona
10	Erica Wilson	OH	6-0	SR	Oceanside, Calif./Fallbrook

Head Coach: Jason Watson
Assistant Coach: Mike Wall

Assistant Coach: Linda Hampton-Keith
Manager: Whitney Perkins

Assistant Coach: Sammi Stuart
SID: Corinne Calabro

Pronunciations

Jordy **Check-ul**

Whitney **Fol-et**

Katie **Fonts**

Bethany **Jor-gen-sin**

Julia **Cat-o-lick**

Shannon McCready

Kylee **Tear-hune**

Jenny **Tes-la-vich**

Nora **Too-e-aught-e Mare-in-er**



MERCEDES BINNS

6-2 • MB • Fr.

MB

SOUTH PASADENA, CALIF.

SOUTH PASADENA HS **24**

2012 HIGHS

Kills	--
Points	--
TA	--
Assists	--
Service Aces	--
Digs	--
Block Solos	--
Block Assists	--

High School:

2011 graduate of South Pasadena High School. Played for head coach Jessica Barreto. Was named First Team All Rio-Hondo League in 2009 and 2010. Played club volleyball for Club West, based out of Rancho Cucamonga, Calif., for coach Kurt Arron.

Personal:

An exploratory major, full name is Mercedes Destiny Binns. Born May 2, 1994 in Orlando, Fla. Parents are Teviin and Cassandra Binns.



JORDY CHECKAL

5-7 • L/S • RS Fr.

LIBERO/SETTER

SAN DIEGO, CALIF.

POINT LOMA HS **20**

2012 HIGHS

Kills	--
Points	--
TA	--
Assists	--
Service Aces	--
Digs	--
Block Solos	--
Block Assists	--

2011 (Freshman):

Redshirt freshman.

High School:

A 2011 graduate of Point Loma High School in San Diego, Calif. Was a four-time letter winner for the Pointers under co-head coaches Mike Placek and Davis Kansen. Played setter and libero positions, Checkal was all-league, team MVP, and captain for four years. Also played varsity soccer her freshman year. Made the honor roll twice and was named the Union Tribune All-Academic Athlete her senior year (2011).

Personal:

Full name is Jordan Lyn Checkal. Parents are Brian and Michelle Checkal of San Diego, Calif. Has one brother, Dillon. Born Feb. 20, 1993 in San Diego, Calif. Majoring in exploratory.



SARAH CLAUSE
 6-0 • OH • Sr.
 OH
 GILBERT, ARIZ.
 LONG BEACH STATE **11**

Career HIGHS		2012 HIGHS	
Kills	5, at Arizona 11/22/11	Kills	--
Points	5, at Arizona 11/22/11	Points	--
TA	21, at Arizona 11/22/11	TA	--
Assists	--	Assists	--
Service Aces	--	Service Aces	--
Digs	3, 2x last vs. Washington 9/25/11	Digs	--
Block Solos	--	Block Solos	--
Block Assists	1, 2x, last at California 10/1/11	Block Assists	--

2011 (Junior):

Contributed 15 kills playing in 11 sets in debut year on the Sun Devil squad. Grabbed 16.0 points for ASU. Also recorded two block assists for a 0.18 block per set average.

2009-10 (Long Beach State):

Played in 12 matches as a sophomore outside and five sets during her freshman campaign in 2009. As a sophomore, collected 43 kills for a 1.13 kills per set average and also posted 35 blocks on defense for her team.

High School:

A 2009 graduate of Gilbert High School in Gilbert, Ariz. A four-time letter winner for the Tigers. Was 2008 Fiesta Region Player of the Year. Clause helped lead the Tigers to a state championship in 2006. Was also a member of the the Arizona Volleyball Academy.

Personal:

A communication major, her full name is Sarah Renee Clause. Parents are Michael and Becky Clause of Gilbert, Ariz. Born Feb. 27, 1991.

Year	SP	K	K/S	PCT	AST	AST/S	SA	SE	DIG	DIG/S	BS	BA	TOTAL	BLK/S	POINTS
2011	11	15	1.36	0.014	0	0	0	2	10	0.91	0	2	2	0.18	16.0
Total	11	15	1.36	0.014	0	0	0	2	10	0.91	0	2	2	0.18	16.0



WHITNEY FOLLETTE

6-2 • OH • Fr.

OH

EDMONTON, CANADA

PAUL KANE HS 

2012 HIGHS

Kills	--
Points	--
TA	--
Assists	--
Service Aces	--
Digs	--
Block Solos	--
Block Assists	--

High School:

Under head coach Stan Andronyk, she played three years of volleyball in the Metro Edmonton Premier League and accumulated a lengthy trophy case. Follette was a multiple-sport athlete lettering in volleyball, basketball, track & field and badminton at Paul Kane High School. Her high school volleyball accolades include: (2011) - PKHS Award of Distinction and Sportsmanship Award, (2010) - PKHS Rookie of the Year, (2009-11) - PKHS Bronze, Silver, Gold and Platinum Athletic Award winner. Played club for Jen Telfer on the U18 Pandas. Follette is a three-time All-Star: (2011) - U17 All-Star Provincials, U21 All-Star Provincials and (2012) U18 All-Star. Helped lead her team to a U18 Provincial Championship in 2012 while being named a National Team Challenge Cup All-Star.

Personal:

An exploratory major. Full name is Whitney Elise Follette; her parents are Willie and Maureen Follette. Has one brother, Matthew, and one sister, Mary. Cousin, Jordan Parkin, plays volleyball at Mount Royal University in Calgary, Alberta.



KATIE FONTES

5-4 • Libero • So.

LIBERO

ROCKLIN, CALIF.

ST. FRANCIS HS

13

2012 HIGHS

Kills	--
Points	--
TA	--
Assists	--
Service Aces	--
Digs	--
Block Solos	--
Block Assists	--

2011 (True Freshman):

Redshirted.

High School:

A 2010 graduate of St. Francis High School in Sacramento, Calif. Two-time letterwinner for the Troubadors, Fontes also captained the squad for two years. Member of the Cal Synergy and Nor Cal Select Clubs. A libero and defensive specialist, Fontes helped lead St. Francis to the San Joaquin Section Title in 2009, a Delta League Championship and pull her team as high as third in the state in DII. Fontes earned Academic High Honors all four years at her high school as well as being an ambassador at SFHS. Lists her most exciting moment in sports as winning the section title in 2009.

Personal:

A marketing major, her full name is Katie Christine Fontes. Parents are Kevin and Christina Fontes of Rocklin, Calif. Father was a student-athlete at Sacramento State. Born Aug. 31, 1992 in Rocklin, Calif.



CAITLYN FRANCIS

5-10 • Libero • Jr.

LIBERO

ROSEVILLE, CALIF.

CALIFORNIA

14

Career HIGHS

Kills	--
Points	2, vs. California 10/21/11
TA	2, 3x, last vs. California 10/21/11
Assists	1, at Oregon State 9/16/11
Service Aces	2, vs. California 10/21/11
Digs	13, vs. Washington State 9/23/11
Block Solos	--
Block Assists	--

2012 HIGHS

Kills	--
Points	--
TA	--
Assists	--
Service Aces	--
Digs	--
Block Solos	--
Block Assists	--

2011 (Sophomore):

Began career at ASU playing in 66 sets for the Devils. Recorded 8 service aces for the devils, averaging 0.12 per set. Also contributed 112 digs, the sixth most on the squad. Season-high of 13 digs came on Sept. 25 against Washington. Was the only Sun Devil to earn First Team honors on the Pac-12 All-Academic Team.

2007 (Freshman at Cal):

Played in 77 sets as a freshman, helping the team with 153 digs and 18 service aces. Also contributed 17 assists and 19.0 points.

High School:

A 2007 graduate of Granite Bay High School in Granite Bay, Calif., was a three year letter winner for the Grizzly Bears as an outside hitter. Sacramento Bee Volleyball First Team all Metro 2005 & 2006, Press Tribune All-Area First Team 2005, Press Tribune All-Area Volleyball MVP 2006, Prep Volleyball 2007 Defensive Dandy, Second team. As a senior was first in California with 1,034 serves received, second with 688 kills, 10th with 120 service aces and 22nd with 495 digs. Also lettered in Track and Field. Starter on the 2004 U16 Force Volleyball club that placed second at the Junior Olympics. Member of the Delta Valley squad that placed third in the National Division in the U18 at the Junior Olympics.

Personal:

A double major in psychology and family and human development with a minor in spanish. Full name is Caitlyn Noelle Francis, recently married - her maiden name is Murphy. Parents are Thomas and Victoria Murphy of Roseville, Calif. Has two brothers, Thomas and Robert, and four sisters, Elizabeth, Jillian, Jennifer, and Madalyn. Born Aug. 23, 1988 in Roseville, Calif. Played soccer growing up, winning the U15 National USA Soccer Championship.

Trophy Case:

2011
First Team Pac-12 All-Academic

Year	SP	K	K/S	PCT	AST	AST/S	SA	SE	DIG	DIG/S	BS	BA	TOTAL	BLK/S	POINTS
2011	66	0	0.00	-0.125	1	0.02	8	17	112	1.70	0	0	0	0.00	8.0
Total	66	0	0.00	-0.125	1	0.02	8	17	112	1.70	0	0	0	0.00	8.0



MACEY GARDNER

6-0 • OH • Fr.

OH

GILBERT, ARIZ.

GILBERT HS

12

2012 HIGHS

Kills	--
Points	--
TA	--
Assists	--
Service Aces	--
Digs	--
Block Solos	--
Block Assists	--

High School:

A product of Gilbert High School, under head coach Joe Hesse, Gardner ranks 20th in the nation by PrepVolleyball.com Senior Aces and named to Volleyball Magazine's 2012 FAB-50. She led GHS to a 2011 A.I.A. Division I State Championship and is a two-time First Team All-State honoree while also being named the 2012 Arizona Republic and East Valley Tribune Player of the Year. Played for Club Red of Arizona for coach James Felton which took the bronze medal at the USA Volleyball Junior Olympics in the open division en route to her being named to the All-Tournament Team, an honor which she was twice awarded. Capped her senior year being named First Team Under Armour All-American, winning the Under Armour Hardest Hitter Award, ESPN Second Team All-American, and the A.I.A. Central Region Player of the Year (2011, 2009).

Personal:

A business law major, her full name is Macey Braquel Gardner. Parents are Troy and Holli Gardner. Has three brothers: Kyler, Brock and David Eisemeier; and one sister, Tatum. Father and mother both played basketball at Eastern Arizona, brother, David, plays basketball at Pace University in New York City and brother Kyler plays basketball at Northland International University in Wisconsin.



BETHANY JORGENSEN

5-11 • OH • Jr.

OH

TEMPE, ARIZ.

CORONA DEL SOL HS 17

Career HIGHS

Kills	2, 2x, last at California 10/1/11
Points	2.5, at Stanford 11/26/10
TA	8, at Stanford 11/26/10
Assists	2, vs. Arizona 11/26/11
Service Aces	2, at Arizona 11/22/11
Digs	8, vs. Seattle 9/3/10
Block Solos	--
Block Assists	1, 2x, last vs. Arizona 11/26/11

2012 HIGHS

Kills	--
Points	--
TA	--
Assists	--
Service Aces	--
Digs	--
Block Solos	--
Block Assists	--

2011 (Sophomore):

Appeared in 12 matches for 25 sets and two starts. Tallied two kills, three aces and 31 digs on the year. Her two kills came in conference play, against No. 4 California - her service aces were all against Arizona, two on Nov. 22 and one on Nov. 26. Had a season-best seven digs at Arizona while averaging 1.24 digs per set on the year.

2010 (Freshman):

Saw limited playing time in her first year with the Sun Devils. Played in 22 sets, contributing with 14 digs.

High School:

A 2010 graduate of Corona del Sol in Tempe, Ariz., she was a three-time letter winner in volleyball and also lettered in track & field for the Aztecs. Captained her high school team for two seasons. Some of her accolades include being named First Team All-State in 2009, Second-Team All-State in 2008 and First Team All-Central Region 2007-2009. Jorgensen was a member of National Honors Society and the Corona del Sol Student Council while also honored with an AIA Scholar Athlete Award. Lists winning the International Youth High Performance Championship in 2009 as her most exciting moment in sports. Bethany was also a member of the Club Red Volleyball Club and participated in the Junior Olympics from 2005-2010.

Personal:

A health science (pre-professional) major, her full name is Bethany Ann Jorgensen. Parents are Dan and Sharon Jorgensen of Tempe, Ariz. Has one younger brother, Kyle. Born in Tempe, Ariz.

Year	SP	K	K/S	PCT	AST	AST/S	SA	SE	DIG	DIG/S	BS	BA	TOTAL	BLK/S	POINTS
2010	22	3	0.14	0.182	0	0.00	2	7	14	0.64	0	1	1	0.05	5.5
2011	25	2	0.08	-0.083	2	0.08	3	17	31	1.24	0	1	1	0.04	5.5
Total	47	5	0.11	0.043	2	0.04	5	24	45	0.96	0	2	2	0.04	11.0



JULIA KATOLIK

6-4 • MB • So.

MB

ATHENS, GREECE

THIRD HS OF NEW PHILADELPHIA 18

2012 HIGHS

Kills	--
Points	--
TA	--
Assists	--
Service Aces	--
Digs	--
Block Solos	--
Block Assists	--

2011 (Freshman):

Redshirt freshman. Named to the 2011 Dean's List.

High School:

played for Third High School in Athens, Greece under head coach Ioulia Mitsi. Played for the Panellinios club team based out of Athens for coach Nikos Mpoutsoris.

Personal:

A family and human development major with a minor in sociology, her full name is Julia Aleksquadra Katolik. Parents are Piotr and Magdalena Katolik of Athens, Greece. Has one brother, Adam. Born Aug. 22, 1991 in Poland.

Trophy Case:
2011
Dean's List



SHANNAN MCCREADY

5-7 • Setter • So.

SETTER

AIEA, HAWAII

PUNAHOU SCHOOL **7**

Career HIGHS

Kills	2, 3x, last vs. Colorado 11/11/11
Points	4/5, vs. Oregon State 11/5/11
TA	3, 3x, last at North Carolina 9/10/11
Assists	56, vs. Utah 11/12/11
Service Aces	3, at Washington 10/28/11
Digs	14, vs. Utah 11/12/11
Block Solos	1, vs. Colorado 11/11/11
Block Assists	3, 3x, last at Colorado 10/15/11

2012 HIGHS

Kills	--
Points	--
TA	--
Assists	--
Service Aces	--
Digs	--
Block Solos	--
Block Assists	--

2011 (Freshman):

Began starting halfway through season and proved to be leading setter for the ASU squad. Recorded 689 assists on the year, highest on the team. Finished fifth overall in the Pac-12 for assists per set with a 10.77 average. Also recorded 12 service aces for the Devils, tied for fourth-best overall. Season-high assists came versus Utah on Nov. 12, where she recorded 56 assists over five sets.

High School:

A 2011 graduate of Punahou High School in Honolulu, Hawaii. Four-time letter winner for the Buff n' Blue. Was a two-time league champion and three-time state champion runner-up. Awarded Most Inspirational Player and Punahou Scholar Athlete award. Team captain on both high school and club teams. Member of Asics Rainbows, leading them to the 14 & under National Championship in Junior Olympics. Also plays soccer in the off-season and is on the Leahi Soccer Club.

Personal:

An early childhood education major, her full name is Shannan Jean Pomaikai McCready. Parents are John and Lorrie McCready of Aiea, Hawaii. She has three older brothers: Tyler, Spencer, and Parker. Born Feb. 9, 1993 in Honolulu, Hawaii.

Year	SP	K	K/S	PCT	AST	AST/S	SA	SE	DIG	DIG/S	BS	BA	TOTAL	BLK/S	POINTS
2011	64	9	0.14	0.172	689	10.77	12	23	132	2.06	1	22	23	0.36	33.0
Total	64	9	0.14	0.172	689	10.77	12	23	132	2.06	1	22	23	0.36	33.0



ALLISON PALMER

5-9 • Setter • Fr.

SETTER

LAGUNA, CALIF.

LAGUNA BEACH HS 23

2012 HIGHS

Kills	--
Points	--
TA	--
Assists	--
Service Aces	--
Digs	--
Block Solos	--
Block Assists	--

High School:

Listed as a Top-50 recruit nationally by PrepVolleyball.com, Palmer hails from Laguna Beach High School where she played for head coach Lance Stewart. She led the team to the Orange Coast League Championship in 2009 and 2010, picking up All-League First Team honors in consecutive years. During her high school campaign she has also earned All-League Second-Team (2008) and was selected to the All-CIF Southern Section Division IA (2010). Played for club team Laguna Beach VBC out of California for coach Michael Soylular.

Personal:

Majoring in accountancy. Daughter of Sylvain and Rosemary Palmer, her full name is Allison Margaret Palmer. Has one brother, Andrew, and one sister Alexandra. Brother played golf at Cornell and sister played volleyball at Minnesota.



ALEXIS PINSON

6-2 • MB • Jr.

MB

PHOENIX, ARIZ.

XAVIER COLLEGE PREP **5**

Career HIGHS

Kills	11, 2x, last at Oregon State 9/16/11
Points	16.5, at Oregon State 9/16/11
TA	21, 2x, last at Oregon State 9/16/11
Assists	1, 2x, last at USC 11/13/10
Service Aces	3, vs. Seattle 9/3/10
Digs	3, vs. Georgia Southern 9/9/11
Block Solos	1, 3x, last 11/12/11
Block Assists	11, at Oregon State 9/16/11

2012 HIGHS

Kills	--
Points	--
TA	--
Assists	--
Service Aces	--
Digs	--
Block Solos	--
Block Assists	--

2011 (Sophomore):

Had second-best block per set average with 1.02, recording 52 total blocks on three solo and 49 assists. Tied career-best of 11 kills on Sept. 16 against Oregon State, where she also had her career-best 11 block assists, which ties for the second-best block assists in program history. Hit third-best hitting percentage on the team with .243, on 72 kills from the year. Was given Honorable Mention accolades on the Pac-12 All-Academic Team.

2010 (Freshman):

Continued to improve throughout the season, posting 59 kills and 33 blocks. Had a huge effort Oct. 31 vs. UC Riverside, tallying 11 kills to help the Sun Devils complete the sweep.

2009 (Freshman-Redshirt):

A walk-on, Pinson saw limited time on the floor during the season, but improved vastly both throughout the season and in the off-season to look to vie for time at middle blocker in the 2010 season.

High School:

A 2009 graduate of Xavier College Preparatory in Phoenix, Ariz where she earned two varsity volleyball letters. In 2007, Alexis was named PrepVolleyball.com Most Improved 3rd Team, Xavier Most Improved Player, All Region Honorable Mention, All State Honorable Mention as well as being a member of the Desert Valley Region Champions and 5A-1 State Champion squads. 2008 saw Pinson named AZ United Dairyman's 1st team All- American, All Region 1st team, All State Honorable Mention, Westwood Tournament All-Tournament team, Team Captain and Xavier Outstanding Senior Athlete as well as being a member of the Westwood Tournament Champion, Goldwater Invitational Champion, Desert Valley Region Champion and 5A-1 State Champion teams. In addition to playing for Xavier, Pinson also was a member of the Arizona Volleyball Academy.

Personal:

A business communications major focused in communications, her full name is Alexis Nole Pinson. Parents are Ernie and Denise Pinson of Phoenix, Ariz. Born December 5, 1990 in Phoenix, Ariz.

Year	SP	K	K/S	PCT	AST	AST/S	SA	SE	DIG	DIG/S	BS	BA	TOTAL	BLK/S	POINTS
2010	38	59	1.55	0.382	2	0.05	3	3	4	0.11	1	32	33	0.87	79.0
2011	51	72	1.41	0.243	0	0.00	0	0	8	0.16	3	49	52	1.02	99.5
Total	89	131	1.47	0.279	2	0.02	3	3	12	0.13	4	81	85	0.96	178.5



STEPHANIE PREACH

5-8 • Libero • Jr.

LIBERO

PHOENIX, ARIZ.

XAVIER COLLEGE PREP 

Career HIGHS

Kills	4, vs. San Deigo State 9/3/10	Kills	--
Points	6.5, vs. Seattle 9/3/10	Points	--
TA	7, 2x, last vs. San Diego State 9/3/10	TA	--
Assists	45, vs. Seattle 9/3/10	Assists	--
Service Aces	3, vs. UC Riverside 9/11/10	Service Aces	--
Digs	43, vs. USC 10/8/11	Digs	--
Block Solos	2, vs. Seattle 9/3/10	Block Solos	--
Block Assists	1, 3x, last vs. UCLA 11/12/10	Block Assists	--

2012 HIGHS

2011 (Sophomore):

One of two Devils to play in all 116 sets for the Devils, starting all 31 matches as libero. Had 610 digs on the season with a 5.26 average, best on the team and first overall in the Pac-12, finishing 32nd nationally. Also recorded 24 service aces, first overall on the squad. Notched 53 assists, third most for ASU. Season-best of two service aces occurred in six matches. Most digs came against USC on Oct. 8 with 43, which is tied for fourth best in program history. Received Pac-12 Defensive Player of the Week honors for the week of Nov. 14, the 15th Player of the Week for ASU all-time and first since Sept. 30, 2002. Was named to Pac-12 All-Academic Honorable Mention team.

2010 (Freshman):

Had a major impact her freshman year playing in 101 sets. Finished second on the team in with 117 assists and 317 digs. Also posted 14 service aces.

High School:

A 2010 graduate of Xavier College Preparatory in Phoenix, Ariz., where she was a four-time letterwinner in volleyball. Preach also captained the Gator squad for two seasons. Awards include Gatorade Player of the Year in 2008-2009 and 2009-2010, All-Arizona Team in 2007-09, First Team All-State 2007-2009 and Under Armour All-American. Was a member of the Arizona Volleyball Academy. Preach was a member of National Honors Society and was honored with a Scholar-Athlete Award. Lists winning state as her most exciting moment in sports. Played club ball for Arizona Volleyball Academy.

Personal:

A communication major with a minor in psychology, her full name is Stephanie Michelle Preach. Parents are Brett and Debra Preach of Phoenix, Ariz. RJ Preach played for ASU baseball from 2006-08, and sister Kristen plays volleyball for Grand Canyon. Is the youngest of four, with three sisters: Lindsay, Kristen and Lacey. Born Aug. 26, 1991 in Phoenix, Ariz.

Year	SP	K	K/S	PCT	AST	AST/S	SA	SE	DIG	DIG/S	BS	BA	TOTAL	BLK/S	POINTS
2010	101	10	0.10	0.267	117	1.16	14	39	23	0.25	2	3	5	0.05	27.5
2011	116	2	0.02	0.000	53	0.46	24	46	610	5.26	0	0	0	0.00	26.0
Total	217	12	0.05	0.154	170	0.78	38	85	841	3.88	2	3	5	0.02	53.5

Trophy Case:

2011

Pac-12 All-Academic Honorable Mention

Pac-12 Defensive Player of the Week | Nov. 14



KYLEE TERHUNE

6-1 • OH • So.

OH

ALBUQUERQUE, N.M.

LA CUEVA HS



Career HIGHS

Kills	9, 2x, last at USC 11/18/11
Points	9.5, 2x, last at USC 11/18/11
TA	26, 2x, last at USC 11/18/11
Assists	1, 3x, last vs. Oregon State 11/5/11
Service Aces	--
Digs	3, vs. Oregon 11/4/11
Block Solos	2, vs. Oregon 11/4/11
Block Assists	4, vs. California 10/21/11

2012 HIGHS

Kills	--
Points	--
TA	--
Assists	--
Service Aces	--
Digs	--
Block Solos	--
Block Assists	--

2011 (RS Freshman):

Established her presence on the squad by playing in 44 sets. Threw down 76 kills for a 1.73 average. Also registered 20 total blocks, with three solo and 17 assists. Season-high of nine kills came twice in the season, on Nov. 11 versus Colorado then Nov. 18 at USC.

High School:

A 2010 graduate of La Cueva High School in Albuquerque, N.M., where she was a four-time letterwinner in volleyball and captained the Bears for two years. Also a member of the New Mexico Juniors team. Awards include: First Team 5A All-State 2008-2009 and 2007-2008, Second Team 5A All-State 2009-2010, First Team All-District 2007-2010. Off the court, was a member of the National Honor Society.

Personal:

An health sciences (pre-professional) major, her full name is Kylee Andreel Terhune. Her parents are Mark and Ranae Terhune of Albuquerque, N.M. Has one older brother, Brandon. Born in Albuquerque, N.M.

Year	SP	K	K/S	PCT	AST	AST/S	SA	SE	DIG	DIG/S	BS	BA	TOTAL	BLK/S	POINTS
2011	44	76	1.52	0.138	3	0.07	0	0	11	0.25	3	17	20	0.45	87.5
Total	44	76	1.52	0.138	3	0.07	0	0	11	0.25	3	17	20	0.45	87.5



JENNY TESLEVICH
 5-9 • Libero • Jr.
 LIBERO
 PHOENIX, ARIZ.
 XAVIER COLLEGE PREP 

Career HIGHS	
Kills	1, 2x, last vs. High Point 9/10/10
Points	2, 3x, last vs. Utah 11/12/11
TA	1, 3x, last vs. Utah Valley State 9/10/10
Assists	2, 3x, last at Washington State 10/29/11
Service Aces	2, 3x, last vs. Utah 11/12/11
Digs	18, vs. Seattle 9/3/10
Block Solos	--
Block Assists	--

2012 HIGHS	
Kills	--
Points	--
TA	--
Assists	--
Service Aces	--
Digs	--
Block Solos	--
Block Assists	--

2011 (Sophomore):

Became consistent player in conference play, participating in 54 sets on the season. Registered 120 digs, the fifth most on the squad. Also notched 8 service aces. Season-high number of digs was 16 on Oct. 28 at Washington.

2010 (Freshman):

As a freshman contributed right out of the gate, playing in 114 sets. Was fifth on the team with 209 digs, also producing 11 service aces.

High School:

A 2010 graduate of Xavier College Preparatory in Phoenix, Ariz., where she was a two-year letterwinner for the Gators. Captained the team her senior season. Also a member of the AZ Storm Club team. Awards include best Defensive Player 2008 & 2009, All-Region 2008 & 2009, All-State 2009. Member of the State Championship teams of 2008 & 2009. Also excelled in academics, a member of the National Honor Society. Lists winning Festival and blocking a ball as her most exciting moments in sports.

Personal:

A kinesiology major, her full name is Jennifer Lynn Teslevich. Parents are Greg and Ann Teslevich of Phoenix, Ariz. Is the youngest of five with two brothers Michael and Jon and two sisters, Sarah and Chrissy. Sister Sarah was an athlete at Irvine and Phoenix College. Born Aug. 30, 1992 in Phoenix, Ariz.

Year	SP	K	K/S	PCT	AST	AST/S	SA	SE	DIG	DIG/S	BS	BA	TOTAL	BLK/S	POINTS
2010	114	2	0.02	0.333	10	0.09	11	13	209	1.83	0	0	0	0	13.0
2011	54	0	0.00	0.000	6	0.11	8	8	120	2.22	0	0	0	0	8.0
Total	168	2	0.01	0.333	16	0.10	19	21	329	1.96	0	0	0	0	21.0



NORA TUIOTI-MARINER

6-1 • OH • So.

OH

CORONA, CALIF.

CORONA HS



Career HIGHS

Kills	19, vs. Utah 11/12/11
Points	21, vs. Washington State 9/23/11
TA	72, vs. Utah 11/12/11
Assists	3, 2x, last at California 10/1/11
Service Aces	3, at Iowa State 9/2/11
Digs	16, vs. UW Milwaukee 8/27/11
Block Solos	2, vs. Washington State 9/23/11
Block Assists	11, at Oregon State 9/16/11

2012 HIGHS

Kills	--
Points	--
TA	--
Assists	--
Service Aces	--
Digs	--
Block Solos	--
Block Assists	--

2011 (Freshman):

Had an outstanding freshman season, becoming a consistent starter. Threw down for 259 kills on a 2.51 kill per set average, the third most on the team. Also recorded 83 blocks, including a season-high of eleven assists against Oregon State on Sept. 16, which broke the ASU record for block assists in a match by a freshman. Contributed 16 service aces and 233 digs. Had seven double-doubles throughout the year. Season-high of 19 kills came on Nov. 12 against Utah. Had three service-aces on Sept. 2 against Iowa State. Named Freshman of the Week for the week of Nov. 14, the first Freshman of the Week for ASU since the Pac-12 was formed. Was named to the Pac-12 All-Freshman Team Honorable Mention.

High School:

A 2011 graduate of Corona High School in Corona Calif., where she was a three-year letterwinner for the panthers. Played middle blocker and outside hitter positions. Named 2009, 2010 All-League Team and honorable mention in 2008. Led the panthers to the League Championship in 2008. Member of Laguna Beach Volleyball Club. All-America Team in 2010 at the Junior Olympics and a Bronze medalist in 2010.

Personal:

Full name is Nora Sharma Tuioti-Mariner. Parents are Max and Josie Tuioti-Mariner of Corona, Calif. Has six siblings: Latfu, Christie, Max, Celeste, Jacob, and Sarah. Born Feb. 19, 1993 in Fountain Valley, Calif.

Year	SP	K	K/S	PCT	AST	AST/S	SA	SE	DIG	DIG/S	BS	BA	TOTAL	BLK/S	POINTS
2011	103	259	2.51	0.140	16	0.16	16	13	233	2.26	6	77	83	0.81	319.5
Total	103	259	2.51	0.140	16	0.16	16	13	233	2.26	6	77	83	0.81	319.5

Trophy Case:

- 2011
- Pac-12 All-Freshman Team Honorable Mention
- Pac-12 Freshman of the Week | Nov. 14



ERICA WILSON

6-0 • MB • Sr.

MB

OCEANSIDE, CALIF.

FALLBROOK HS

10

Career HIGHS

Kills	15, 2x, last at Colorado 10/15/11	Kills	--
Points	20, at California 11/24/10	Points	--
TA	27, 3x, last vs. Utah 11/12/11	TA	--
Assists	2, vs. Stanford 10/22/11	Assists	--
Service Aces	3, vs. Stanford 9/24/10	Service Aces	--
Digs	6, 4x, last vs. Utah 11/12/11	Digs	--
Block Solos	3, at Oregon 10/8/10	Block Solos	--
Block Assists	9, vs. Cincinnati 8/29/09	Block Assists	--

2012 HIGHS

2011 (Junior):

Continued to be an important component on the team, starting all 31 sets. Led the team in blocks for the second consecutive year with 85 total on five solo and 80 assists. Had a .325 hitting percentage on the season, which was tenth in the Pac-12 conference and 107th nationally. Season high of 15 kills on Oct. 15 at Colorado. Had six block assists in two games on the year, first on Aug. 27 against San Jose State then on Sept. 16 in the Pac-12 opener at Oregon State. Was named to the 2011 COBRA Magazine All-Southwest Region Team Honorable Mention.

2010 (Sophomore):

Had a profound impact in her second year with the Sun Devils, starting every game. Led the team with 120 blocks and 27 service aces, was second with 335.5 points, and third with 244 kills. Posted a break-out performance Sep. 11 against UC Riverside, tallying nine kills for an average of .583. Also posted nine blocks Sep. 17 against Michigan and eight blocks Oct. 8 vs. Oregon.

2009 (Freshman):

Came out to immediately help impact the Sun Devils, helping to lead the ASU D to a third place rank in the Pac-10 in blocks per set and 13th in the NCAA. Was fifth on the team in blocks with 59 for a 0.94 blocks per set average. Collected 84 kills for a 1.33 kills per set average.

High School:

A 2009 graduate of Fallbrook High School in Fallbrook, Calif. While a letterwinner in volleyball, Wilson also captained the Fallbrook Warriors. A member of the Coast Volleyball Club as well.

Personal:

A communications major, her full name is Erica Martrece Wilson. Parents are Eric and Angela Wilson of Oceanside, Calif. Has one younger brother and an older sister. Born May 26, 1991 in Akron, Ohio.

Year	SP	K	K/S	PCT	AST	AST/S	SA	SE	DIG	DIG/S	BS	BA	TOTAL	BLK/S	POINTS
2009	63	84	1.33	0.174	3	0.05	0	0	18	0.29	5	54	59	0.94	116.0
2010	124	244	1.97	0.318	8	0.06	27	55	53	0.43	9	111	120	0.97	335.5
2011	116	275	2.37	0.325	10	0.09	21	40	80	0.69	5	80	85	0.73	341.0
Total	303	603	1.99	0.296	21	0.07	48	95	151	0.50	19	245	264	0.87	792.5

Trophy Case:

2011

COBRA Magazine All-Southwest Region Team Honorable Mention

Match 1

Match 2

Match 3

Match 4